

Hazardous and Special Products: Processor Performance Reporting Guide

Automotive materials
(oil filters, oil containers, antifreeze)

Table of Contents

Introduction

- What is HSP performance reporting?
- What data needs to be reported?
- How to log into the Registry
- How to manage contacts on your Registry account

How to submit your processor performance report

- Step-by step instructions on how to complete the report

Additional Resources

- More resources to help further answer your questions

Introduction

What is Hazardous and Special Products performance reporting?

HSP performance is an annual report that processors with obligations under the [Hazardous and Special Products \(HSP\) Regulation](#) complete to report on their processing activities from October 1, 2021 to December 31, 2022. **The deadline to submit performance reports is September 15.**

This guide will assist processors with understanding what data they need to report and provide step-by-step instructions on how to complete the report in RPRA's Registry.

Further information about the HSP Regulation can be found on RPRA's [website](#).

If you have further questions that are not answered in this guide, please contact the Compliance Team at registry@rpra.ca or call 1-833-600-0530.

What data needs to be reported?

Processors of **oil filters, oil containers, antifreeze** are required to report the following information from October 1, 2021 to December 31, 2022:

- The weight of material received from an HSP hauler and their name, contact information and RPRA registration number.
- The weight of material received from a person other than an HSP hauler and their name and contact information and RPRA registration number.
- The weight of recovered resources.
- A list of the types of resources recovered.
- The weight of materials processed from that type of HSP that were:
 - Land disposed,
 - Incinerated,
 - Used as a fuel or a fuel supplement, or
 - Stored, stockpiled, used as daily landfill cover or otherwise deposited on land.

What data needs to be reported? cont.

Processors of **oil filters, oil containers, antifreeze** are required to report the following information from October 1, 2021 to December 31, 2022:

- The weight of material that was sent by the processor to another person for the purpose of making recovered resources and the types of products made by that other person.
- The weight of any materials received from outside of Ontario.
- The name, contact information and RPRA registration number of the PRO(s) if the processor belongs to a PRO(s) management system.

Note:

RPRA has decided that processors already included on the HSP processor lists are not required to submit a Recycling Efficiency Rate (RER) Verification Report in 2023. [View the list of HSP processors here.](#) Processors listed on RPRA's website are to enter the RER submitted in 2022 when filling out the RER section of the 2023 report. Follow the instructions on [slide 42](#) for more guidance.

Processors who are not currently on the list, including new market entrants, will still be required to submit an RER Verification Report in 2023.

How to log into the Registry as an account admin

The report is completed online through RPRA's Registry.

You can access your Registry account here: registry.rpra.ca

Tips for logging into the Registry for the first time:

- If you don't have an account, click "Don't have an Account? Create a new Account".
- The Registry **will not work** with the Internet Explorer web browser. Google Chrome is the recommended web browser to use.

Tips for logging into an existing Registry account:

- If you already have an existing Registry account, you do not need to create a new one.
 - Simply log into your existing account, which will bring you to the homepage where you will see all programs you are enrolled in.
 - If you have forgotten your password, click "Forgot Password" on the login screen and follow the instructions provided.
- Watch [this how-to video](#) if you would like to watch step-by-step instructions.

How to manage contacts in your Registry account

Account admins must add any new or manage existing primary contacts under the program they wish to give them access to (e.g., permissions to view and complete reports). Read this [FAQ](#) for more information on user levels in the Registry.

To manage contacts in your Registry account, see the following steps or watch our [how-to video](#):

1. Once you are logged into your account, click on the drop-down arrow in the top right corner and select **Manage Users** as shown below.

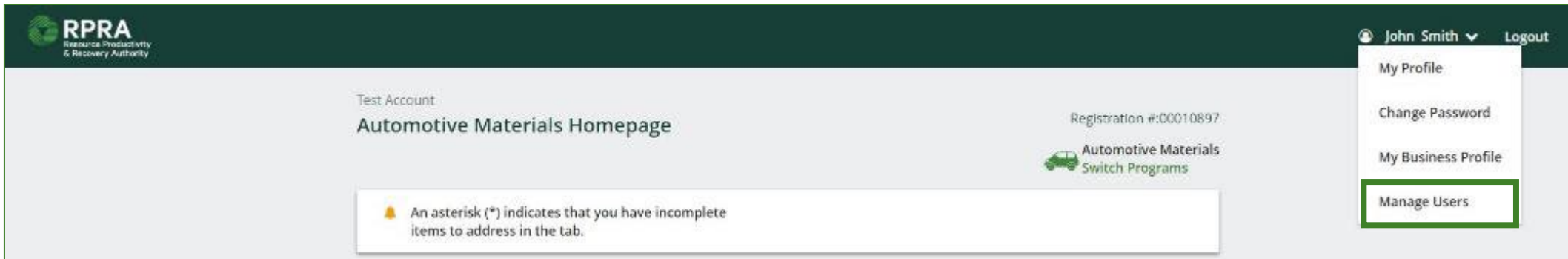

How to manage contacts on your Registry account cont.

1. Click **Add New User** to add an additional user to your account.
2. Under Action, click **Manage** to update preferences of existing users.

< Back to Programs

Manage Users

Active Users

User ▲	Email	Program	Last Login	Action 2
Example User	user@email.com			Manage Disable

1 **+ Add New User**

3. To give reporting abilities to a **Primary** or **Secondary** contact, select the program from the drop-down that you would like to grant the user access to.
4. Check the box to authorize the user.
5. Click **Save**.

Manage Users

Email
user@email.com

First Name
Example

Last Name
User

Job Title

Business Phone Number
9059867891

Phone Extension

Mobile Phone Number
9059867891

Program
Automotive Materials

User Access Level 3
 Primary Secondary

+ Add Another Program

I hereby authorize this user to create/modify data. 4

Cancel **Save** 5

How to submit your processor performance report

The next few slides will guide you with entering your received from haulers material(s) data.

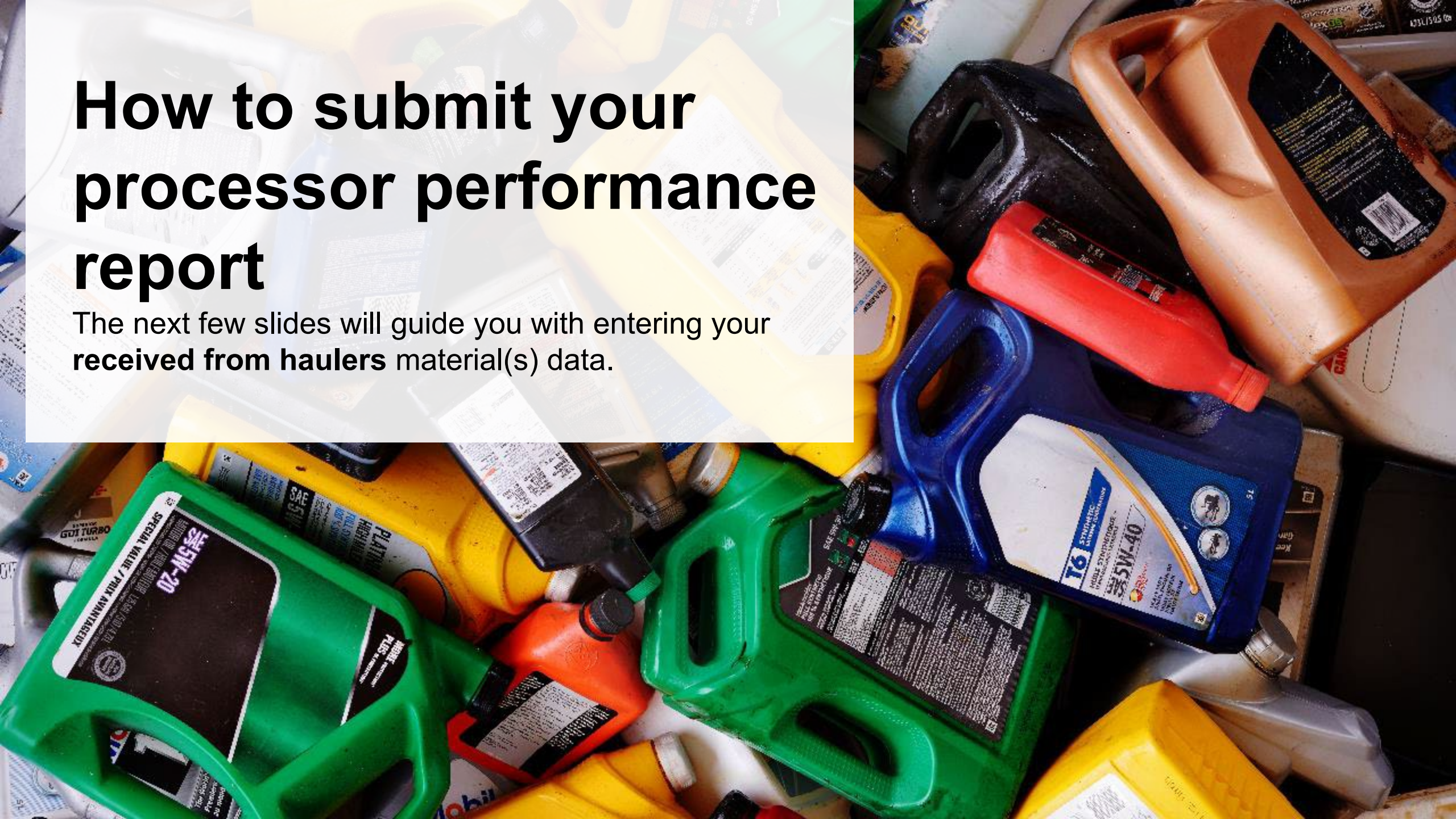

Performance report

Access your program

1. After logging in, click on the icon for the **Automotive Materials** program on your dashboard.

Programs

▼ Programs You Are Registered In

▼ Digital Reporting Services

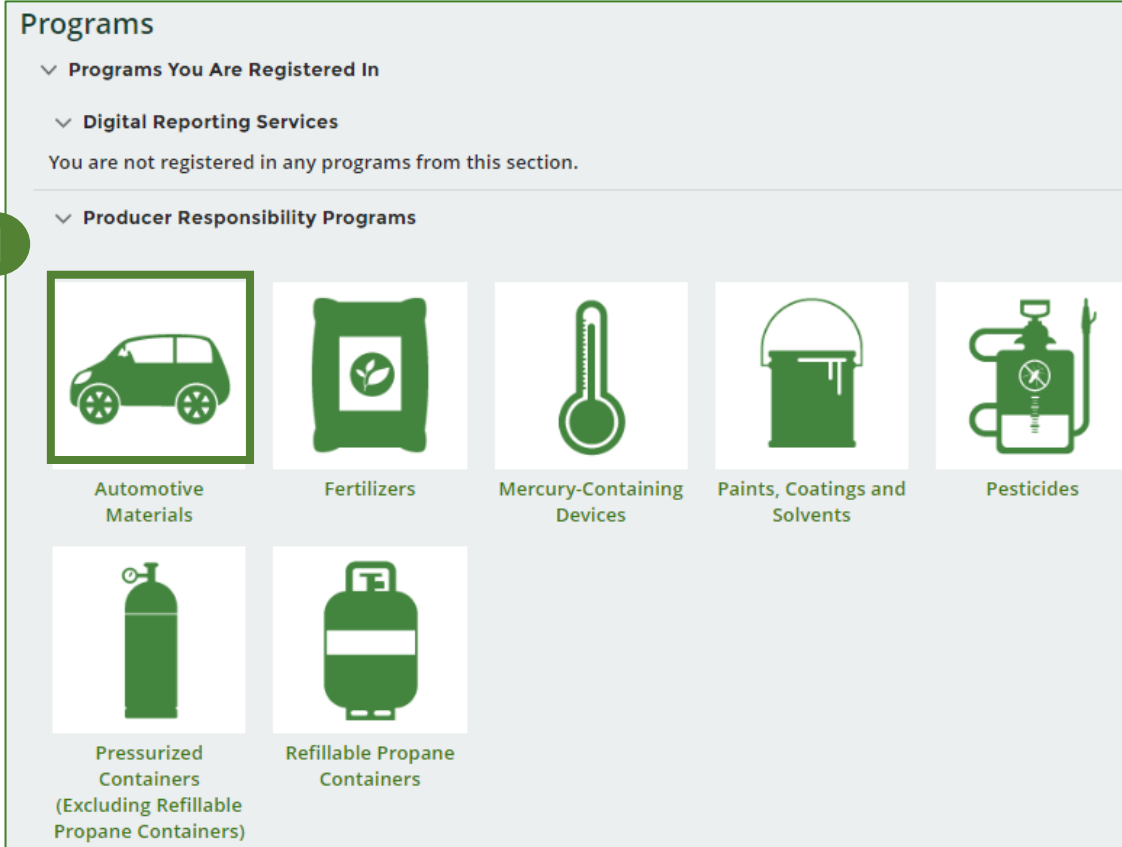

You are not registered in any programs from this section.

▼ Producer Responsibility Programs

1

				
Automotive Materials	Fertilizers	Mercury-Containing Devices	Paints, Coatings and Solvents	Pesticides
				
Pressurized Containers (Excluding Refillable Propane Containers)	Refillable Propane Containers			

Performance report

Start your report

1. On the **Automotive Materials Homepage**, click on the **Processor** tab to navigate to the processor reports.
2. Under **Action**, click on **Start** to begin completing the Automotive Materials Performance – Processor report.
3. After clicking **Start**, a notice will appear. After reading the notice, click **Proceed**.

Note: Only the roles you are enrolled in will be clickable (e.g., if you are only a processor, you will only see the processor tab and add roles tab).

HSPTesting
Automotive Materials Homepage
Registration #:00025441
Automotive Materials Switch Programs

⚠ An asterisk (*) indicates that you have incomplete items to address in the tab.

Producer * Hauler * **Processor *** PRO Status Invoices Add Roles

Report	Status	Last Updated By	Action
2021/22 Automotive Materials Performa...	Not Started Due Date: Jul 31, 2023		Start

Processing Sites Manage
List the address of each site where automotive materials are processed.

Materials Processed from Antifreeze Manage
Identify the materials that you recover or process.

Materials Processed from Oil Filters Manage
Identify the materials that you recover or process.

Materials Processed from Oil Containers Manage
Identify the materials that you recover or process.

Attention

It is an offence if you submit false or misleading information to the Authority.

[Cancel](#) **Proceed**

Performance report

Report summary page

Before entering any information, your report status will be listed as **Not Started**, and the **Submit Report** button will be disabled until all sections of the report are completed. If some sections of the report are not applicable, enter **0**.

1. Under **Received from Haulers** in the **Inside Ontario** tab, click **Start** to begin entering the total weight of automotive materials received from haulers.

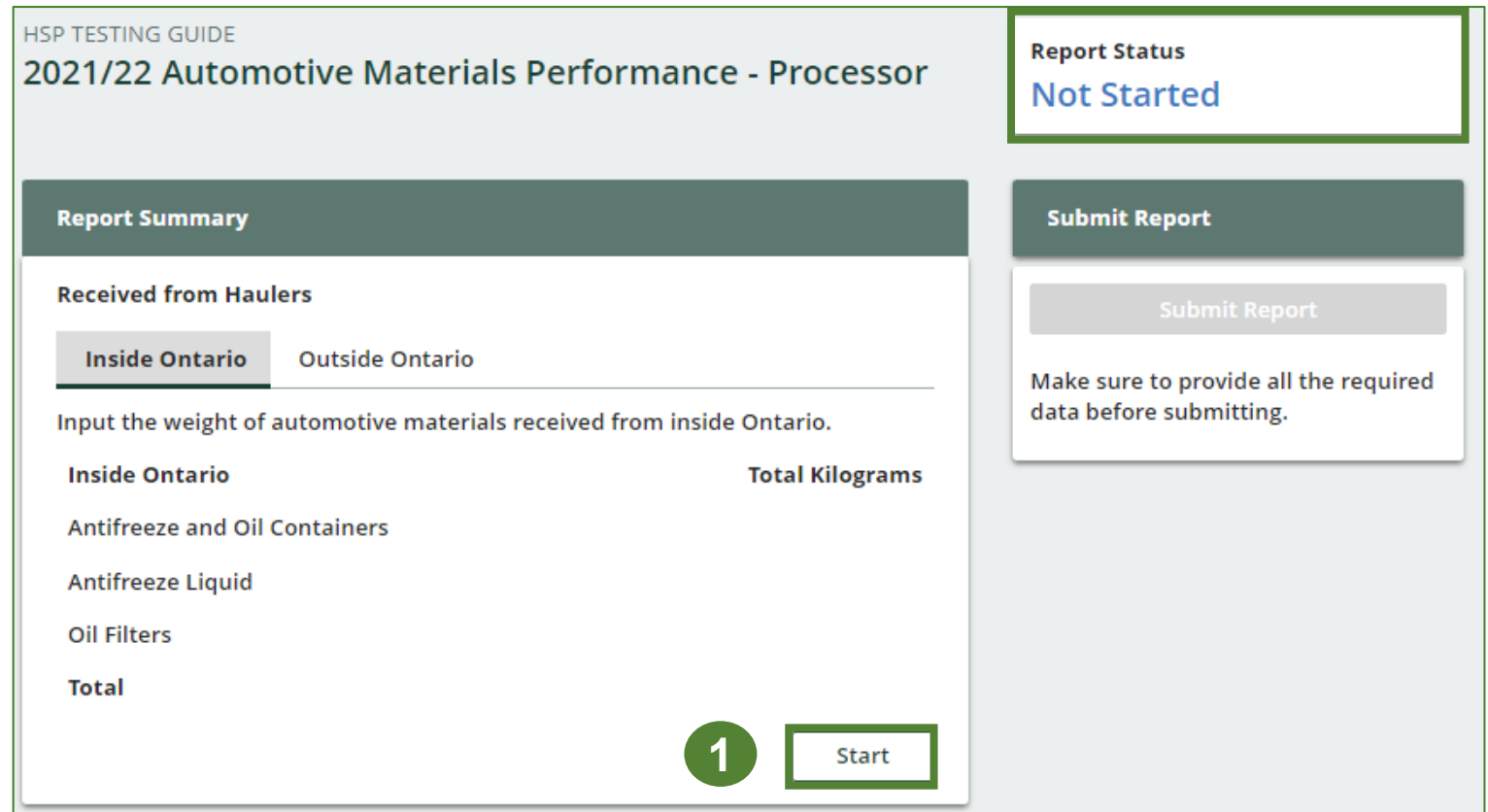

HSP TESTING GUIDE
2021/22 Automotive Materials Performance - Processor

Report Summary

Received from Haulers

Inside Ontario Outside Ontario

Input the weight of automotive materials received from inside Ontario.

Inside Ontario	Total Kilograms
Antifreeze and Oil Containers	
Antifreeze Liquid	
Oil Filters	
Total	

1 **Start**

Report Status
Not Started

Submit Report

Submit Report

Make sure to provide all the required data before submitting.

Performance report

Add haulers you received materials from

Add each hauler that you received **automotive materials** from to your report.

1. Use the **search bar** to look up the name of your hauler(s).
2. Once your hauler name appears in the list, click **Add**.
3. Hauler(s) added will appear in the **Step 2: Enter data for all your haulers** section.

2021/22 Automotive Materials Performance - Processor
Follow the steps below to identify and enter data for all the haulers you received automotive materials from. Click **Continue** once you have finished entering data for all of your haulers.

Received from Haulers

Enter your haulers' registration number (#), name or address in the search bar to see the search results in the table below.

Step 1: Search for and add all your haulers

HSP Testing Guide

Registration #	Company Name	Primary Contact	Address	Action
00025567	HSP Testing Guide	Stefort Cumma	1101 Prince of Wales Dr., O..	Add

Haulers you have added in Step 1 above will appear in the table below.

Step 2: Enter data for all your haulers

Registration #	Company Name	Inside Ontario	Outside Ontario	Action
00025567	HSP Testing Guide	0	0	Enter Remove

Continue only when you have finished entering data for all of your haulers

Continue >

1

2

3

Performance report

Enter weight of materials received from each hauler

1. Under **Action**, click **Enter** to add the total weight of oil filters, oil containers and antifreeze received from each hauler.

Haulers you have added in Step 1 above will appear in the table below.

Step 2: Enter data for all your haulers

Registration #	Company Name	Inside Ontario	Outside Ontario	Action
00025567	HSP Testing Guide	0	0	<input type="button" value="Enter"/> <input type="button" value="Remove"/> 1

Continue only when you have finished entering data for **all** of your haulers

Performance report

Enter weight of materials received from each hauler cont.

1. Under the **Inside Ontario** tab, enter the **Total Kilograms** of antifreeze and oil containers, antifreeze liquid and oil filters collected from inside Ontario received from that hauler.
2. Click **Save & Next**.

2021/22 Automotive Materials Performance - Processor
Enter your data and click **Save & Next** to move to the next reporting screen.

Received from Haulers

Inside Ontario Outside Ontario

Input the weight of automotive materials received from inside Ontario.

Inside Ontario	Total Kilograms
Antifreeze and Oil Containers	<input type="text" value="0"/>
Antifreeze Liquid	<input type="text" value="0"/>
Oil Filters	<input type="text" value="0"/>

Clear Form **Save & Next**

Performance report

Enter weight of materials received from each hauler cont.

1. Under the **Outside Ontario** tab, enter the **Total Kilograms** of antifreeze and oil containers, antifreeze liquid and oil filters from outside Ontario received from that hauler.
2. Click **Save & Next**.

Karim's Auto
2021/22 Automotive Materials Performance - Processor
Enter your data and click **Save & Next** to move to the next reporting screen.

Received from Haulers

✓ Inside Ontario **Outside Ontario**

Input the weight of automotive materials received from outside Ontario.

Outside Ontario

	Total Kilograms
Antifreeze and Oil Containers	0
Antifreeze Liquid	0
Oil Filters	0

Clear Form Previous **Save & Next**

Performance report

Enter weight of materials received from each hauler cont.

1. Click on **Update** if you need to make a change to data entered for a specific hauler.
2. Click on **Continue** to proceed.

HSP TESTING GUIDE
2021/22 Automotive Materials Performance - Processor
Follow the steps below to identify and enter data for all the haulers you received automotive materials from. Click **Continue** once you have finished entering data for all of your haulers.

Received from Haulers

Enter your haulers' registration number (#), name or address in the search bar to see the search results in the table below.

Step 1: Search for and add all your haulers

Registration #	Company Name	Primary Contact	Address	Action
No Results				

Haulers you have added in Step 1 above will appear in the table below.

Step 2: Enter data for all your haulers

Registration #	Company Name	Inside Ontario	Outside Ontario	Action
00025567	HSP Testing Guide	3,000	0	Update Remove

Continue only when you have finished entering data for all of your haulers **Continue >**

1 **2**

Performance report

Report summary

On the report summary, you will see the total sum of kilograms dropped off by all haulers.

1. Click on **Edit** if you need to make a change to the antifreeze and oil containers, antifreeze liquid and oil filters weights.

Karim's Auto
2021/22 Automotive Materials Performance - Processor

Report Summary

Received from Haulers

Inside Ontario Outside Ontario

Input the weight of automotive materials received from inside Ontario.

Inside Ontario	Total Kilograms
Antifreeze and Oil Containers	1,000
Antifreeze Liquid	1,000
Oil Filters	1,000
Total	3,000

Inside Ontario data last updated by: Karim Asad on Jul 05, 2023 05:11 p.m.

[Edit](#)

1

How to submit your processor performance report

The next few slides will guide you with entering your **recovered** material(s) after processing data.

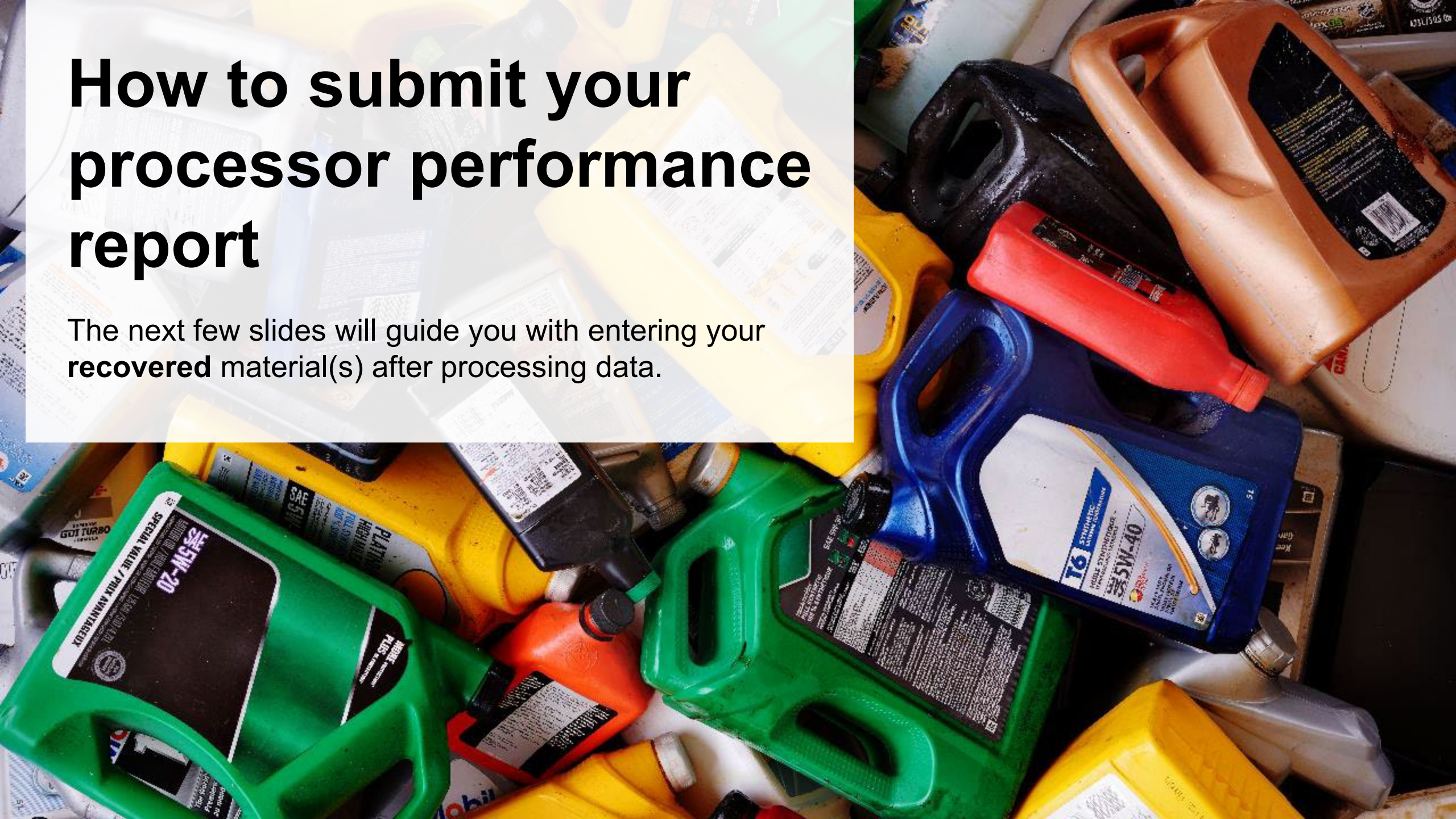

Performance report

Enter your data for the weight of recovered materials

1. Click **Start** to begin entering the total weight of recovered materials.
2. Under the **Antifreeze Liquid** tab, enter the total weight of materials recovered for each of the recovered material(s) under **Total Kilograms**.
 - If applicable, list any materials included in the **Other** category.
3. Click **Save & Next** to proceed.

Recovered Materials

Antifreeze Liquid Containers Oil Filters

Input the weight of materials recovered from processing the collected antifreeze liquid.

Antifreeze Liquid	Total Kilograms
Clean Water	
Distilled Glycol	
Filtered and Reconditioned Antifreeze	
Waste Water	
Other	
Total	

Start

2021/22 Automotive Materials Performance - Processor

Enter your data and click **Save & Next** to move to the next reporting screen.

Recovered Materials

Antifreeze Liquid Containers Oil Filters

Input the weight of materials recovered from processing the collected antifreeze liquid.

Antifreeze Liquid	Total Kilograms
Clean Water	0
Distilled Glycol	0
Filtered and Reconditioned Antifreeze	0
Waste Water	0
Other	0

List any materials included in the "Other" category (250 characters max.)

Clear Form Save & Next

Antifreeze Liquid data last updated by: HSP Testing on May 04, 2023 04:28 p.m.

Performance report

Enter your data for the weight of recovered materials cont.

1. Under the **Containers** tab, enter the total weight of materials recovered from antifreeze and oil containers under **Total Kilograms**.
 - If applicable, list any materials included in the **Other** category.
2. Click **Save & Next** to proceed.

2021/22 Automotive Materials Performance - Processor
Enter your data and click **Save & Next** to move to the next reporting screen.

Recovered Materials

✓ Antifreeze Liquid **Containers** Oil Filters

Input the weight of materials recovered from processing the collected antifreeze and oil containers.

Containers	Total Kilograms
Paper and Plastic Labels	<input type="text" value="0"/>
Plastic	<input type="text" value="0"/>
Metal	<input type="text" value="0"/>
Oil	<input type="text" value="0"/>
Other	<input type="text" value="0"/>

List any materials included in the "Other" category (250 characters max.)

Clear Form Previous **Save & Next**

Performance report

Enter your data for the weight of recovered materials cont.

1. Under the **Oil Filters** tab, enter the total weight of materials recovered for each of the recovered material(s) under **Total Kilograms**.
 - If applicable, list any materials included in the **Other** category.
2. Click **Save & Next** to proceed.
3. Click on **Edit** if you need to change the previously entered data.

2021/22 Automotive Materials Performance - Processor
Enter your data and click **Save & Next** to move to the next reporting screen.

Recovered Materials

✓ Antifreeze Liquid ✓ Containers **Oil Filters**

Input the weight of materials recovered from processing the collected oil filters.

Oil Filters	Total Kilograms
Metal	<input type="text" value="0"/>
Used Oil	<input type="text" value="0"/>
Other	<input type="text" value="0"/>

List any materials included in the "Other" category (250 characters max.)

[Clear Form](#) [Previous](#) [Save & Next](#)

Oil Filters data last updated by: Gary Agard on Jul 07, 2023 02:31 p.m.

Recovered Materials

✓ Antifreeze Liquid ✓ Containers ✓ Oil Filters

Input the weight of materials recovered from processing the collected antifreeze liquid.

Antifreeze Liquid	Total Kilograms
Clean Water	1,000
Distilled Glycol	1,000
Filtered and Reconditioned Antifreeze	1,000
Waste Water	1,000
Other	0
Total	4,000

Antifreeze Liquid data last updated by: Gary Agard on Jul 07, 2023 02:30 p.m.

[Edit](#)

How to submit your processor performance report

The next few slides will guide you with entering your **disposed** material data for processed material(s).

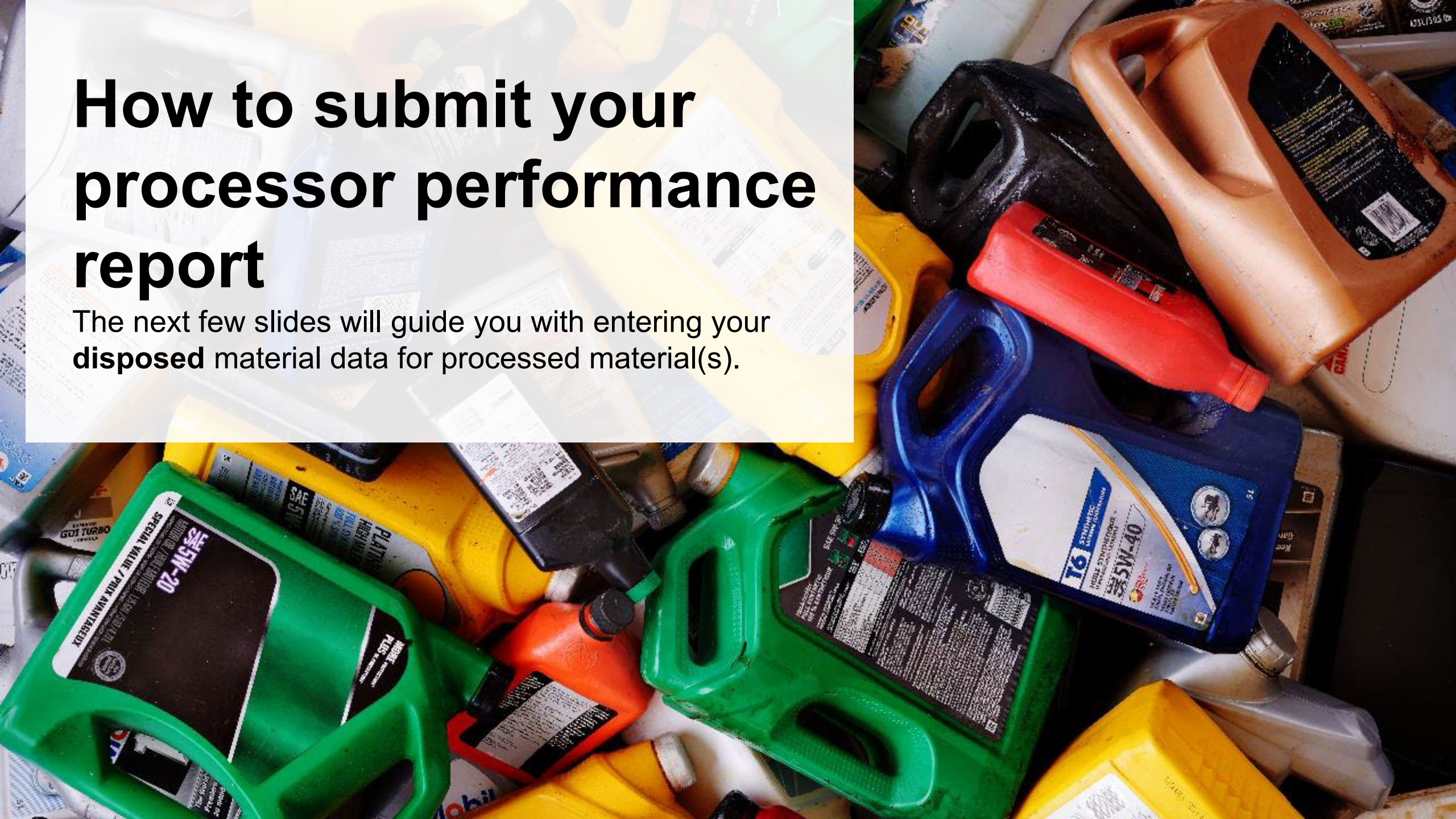

Performance report

Enter your processed material disposal data (antifreeze liquid)

1. Click **Start** to enter the weight of the material(s) disposed, which includes materials sent to landfills and dumps.

Processed Material Disposal Data (Antifreeze Liquid)

Land Disposed Incinerated Used as Fuel Stockpiled

Includes material sent to landfills and dumps.

Land Disposed	Total Kilograms
Clean Water	
Distilled Glycol	
Filtered and Reconditioned Antifreeze	
Waste Water	
Other	
Total	

1 **Start**

Performance report

Enter your processed material disposal data (antifreeze liquid) cont.

1. In each category (**Land Disposed**, **Incinerated**, **Used as Fuel**, **Stockpiled**), enter the total weight of processed materials for each of the material(s) under **Total Kilograms**.
 - If applicable, list any materials included in the **Other** category.

Screenshot 1: Land Disposed
The 'Land Disposed' tab is selected. The form includes a table for 'Total Kilograms' with columns for 'Clean Water', 'Distilled Glycol', 'Filtered and Reconditioned Antifreeze', 'Waste Water', and 'Other'. A green box highlights the 'Total Kilograms' column headers. A green circle with the number '1' is next to the table. A green box highlights the 'Save & Next' button. A green circle with the number '2' is next to the 'I did not send any material for land disposal.' checkbox.

Screenshot 2: Incinerated
The 'Incinerated' tab is selected. The form includes a table for 'Total Kilograms' with columns for 'Clean Water', 'Distilled Glycol', 'Filtered and Reconditioned Antifreeze', 'Waste Water', and 'Other'. A green box highlights the 'Total Kilograms' column headers. A green circle with the number '3' is next to the 'I did not send any material for incineration.' checkbox.

Screenshot 3: Used as Fuel
The 'Used as Fuel' tab is selected. The form includes a table for 'Total Kilograms' with columns for 'Clean Water', 'Distilled Glycol', 'Filtered and Reconditioned Antifreeze', 'Waste Water', and 'Other'. A green box highlights the 'Total Kilograms' column headers.

Screenshot 4: Stockpiled
The 'Stockpiled' tab is selected. The form includes a table for 'Total Kilograms' with columns for 'Clean Water', 'Distilled Glycol', 'Filtered and Reconditioned Antifreeze', 'Waste Water', and 'Other'. A green box highlights the 'Total Kilograms' column headers.

2. For each tab, if you did not send any material for land disposal, incineration, used as fuel or stockpiled, leave the kilograms field blank and click the check box for **I did not send any material**.

3. Click **Save & Next**.

Performance report

Enter your processed material disposal data (antifreeze liquid) cont.

1. Click on **Edit** if you need to change the previously entered data.
2. Click **Save & Next** to proceed.

Processed Material Disposal Data (Antifreeze Liquid)

Land Disposed Incinerated Used as Fuel Stockpiled

Includes material sent to landfills and dumps.

Land Disposed	Total Kilograms
Clean Water	1,000
Distilled Glycol	1,000
Filtered and Reconditioned Antifreeze	1,000
Waste Water	1,000
Other	0
Total	4,000

Land Disposed data last updated by: Gary Agard on Jul 07, 2023 02:46 p.m.

1

TopNotchAuto
2021/22 Automotive Materials Performance - Processor
Enter your data and click **Save & Next** to move to the next reporting screen.

Processed Material Disposal Data (Antifreeze Liquid)

Land Disposed Incinerated Used as Fuel Stockpiled

Includes material sent to landfills and dumps.

Land Disposed	Total Kilograms
Clean Water	<input type="text" value="1000"/>
Distilled Glycol	<input type="text" value="1000"/>
Filtered and Reconditioned Antifreeze	<input type="text" value="1000"/>
Waste Water	<input type="text" value="1000"/>
Other	<input type="text" value="0"/>

List any materials included in the "Other" category (250 characters max.)

I did not send any material for land disposal.

Land Disposed data last updated by: Gary Agard on Jul 07, 2023 02:46 p.m.

2

Performance report

Enter your processed material disposal data (antifreeze and oil containers)

1. Click **Start** to enter the weight of the material(s) disposed, which includes materials sent to landfills and dumps.

Processed Material Disposal Data (Antifreeze and Oil Containers)

Land Disposed Incinerated Used as Fuel Stockpiled

Includes material sent to landfills and dumps.

Land Disposed	Total Kilograms
Paper and Plastic Labels	
Plastic	
Metal	
Oil	
Other	
Total	

1

Performance report

Enter your processed material disposal data (antifreeze and oil containers) cont.

1. In each category (**Land Disposed**, **Incinerated**, **Used as Fuel**, **Stockpiled**), enter the total weight of processed materials for each of the material(s) under **Total Kilograms**.
 - If applicable, list any materials included in the **Other** category.

HSP TESTING GUIDE
2021/22 Automotive Materials Performance - Processor
Enter your data and click **Save & Next** to move to the next reporting screen.

Processed Material Disposal Data (Antifreeze and Oil Containers)

Land Disposed Incinerated Used as Fuel Stockpiled

Includes material sent to landfills and dumps.

Land Disposed

	Total Kilograms
Paper and Plastic Labels	<input type="text" value="0"/>
Plastic	<input type="text" value="0"/>
Metal	<input type="text" value="0"/>
Oil	<input type="text" value="0"/>
Other	<input type="text" value="0"/>

List any materials included in the "Other" category (250 characters max.)

I did not send any material for land disposal.

Clear Form **Save & Next**

HSP TESTING GUIDE
2021/22 Automotive Materials Performance - Processor
Enter your data and click **Save & Next** to move to the next reporting screen.

Processed Material Disposal Data (Antifreeze and Oil Containers)

✓ Land Disposed **Incinerated** Used as Fuel Stockpiled

Excludes material used as fuel or a fuel supplement.

Incinerated

	Total Kilograms
Paper and Plastic Labels	<input type="text" value="0"/>
Plastic	<input type="text" value="0"/>
Metal	<input type="text" value="0"/>
Oil	<input type="text" value="0"/>
Other	<input type="text" value="0"/>

List any materials included in the "Other" category (250 characters max.)

I did not send any material for incineration.

Clear Form Previous Save & Next

HSP TESTING GUIDE
2021/22 Automotive Materials Performance - Processor
Enter your data and click **Save & Next** to move to the next reporting screen.

Processed Material Disposal Data (Antifreeze and Oil Containers)

✓ Land Disposed ✓ Incinerated **Used as Fuel** Stockpiled

Material used as fuel or a fuel supplement.

Used as Fuel

	Total Kilograms
Paper and Plastic Labels	<input type="text" value="0"/>
Plastic	<input type="text" value="0"/>
Metal	<input type="text" value="0"/>
Oil	<input type="text" value="0"/>
Other	<input type="text" value="0"/>

List any materials included in the "Other" category (250 characters max.)

I did not send any material to be used as fuel.

Clear Form Previous Save & Next

HSP TESTING GUIDE
2021/22 Automotive Materials Performance - Processor
Enter your data and click **Save & Next** to move to the next reporting screen.

Processed Material Disposal Data (Antifreeze and Oil Containers)

✓ Land Disposed ✓ Incinerated ✓ Used as Fuel **Stockpiled**

Includes material stored, stockpiled or otherwise deposited on land.

Stockpiled

	Total Kilograms
Paper and Plastic Labels	<input type="text" value="0"/>
Plastic	<input type="text" value="0"/>
Metal	<input type="text" value="0"/>
Oil	<input type="text" value="0"/>
Other	<input type="text" value="0"/>

List any materials included in the "Other" category (250 characters max.)

I did not stockpile any material.

Clear Form Previous Save & Next

2. For each tab, if you did not send any material for land disposal, incineration, used as fuel or stockpiled, leave the kilograms field blank and click the check box for **I did not send any material**.

3. Click **Save & Next**.

Performance report

Enter your processed material disposal data (antifreeze and oil containers) cont.

1. Click on **Edit** if you need to change the previously entered data.
2. Click **Save & Next** to proceed.

Processed Material Disposal Data (Antifreeze and Oil Containers)

Land Disposed Incinerated Used as Fuel Stockpiled

Includes material sent to landfills and dumps.

Land Disposed	Total Kilograms
Paper and Plastic Labels	1,000
Plastic	1,000
Metal	1,000
Oil	1,000
Other	0
Total	4,000

Land Disposed data last updated by: Gary Agard on Jul 07, 2023 02:56 p.m.

1

TopNotchAuto

2021/22 Automotive Materials Performance - Processor

Enter your data and click **Save & Next** to move to the next reporting screen.

Processed Material Disposal Data (Antifreeze and Oil Containers)

Land Disposed Incinerated Used as Fuel Stockpiled

Includes material sent to landfills and dumps.

Land Disposed	Total Kilograms
Paper and Plastic Labels	<input type="text" value="1000"/>
Plastic	<input type="text" value="1000"/>
Metal	<input type="text" value="1000"/>
Oil	<input type="text" value="1000"/>
Other	<input type="text" value="0"/>

List any materials included in the "Other" category (250 characters max.)

I did not send any material for land disposal.

2

Land Disposed data last updated by: Gary Agard on Jul 07, 2023 02:56 p.m.

Performance report

Enter your processed material disposal data (oil filters)

1. Click **Start** to enter the weight of the material(s) disposed, which includes materials sent to landfills and dumps.

Processed Material Disposal Data (Oil Filters)

Land Disposed Incinerated Used as Fuel Stockpiled

Includes material sent to landfills and dumps.

Land Disposed	Total Kilograms
Metal	
Used Oil	
Other	
Total	

1 **Start**

Performance report

Enter your processed material disposal data (oil filters) cont.

1. In each category (**Land Disposed**, **Incinerated**, **Used as Fuel**, **Stockpiled**), enter the total weight of processed materials for each of the material(s) under **Total Kilograms**.
 - If applicable, list any materials included in the **Other** category.

1 Land Disposed

Material	Total Kilograms
Metal	<input type="text" value="0"/>
Used Oil	<input type="text" value="0"/>
Other	<input type="text" value="0"/>

I did not send any material for land disposal.

2 Incinerated

Material	Total Kilograms
Metal	<input type="text" value="0"/>
Used Oil	<input type="text" value="0"/>
Other	<input type="text" value="0"/>

I did not send any material for incineration.

3 Used as Fuel

Material	Total Kilograms
Metal	<input type="text" value="0"/>
Used Oil	<input type="text" value="0"/>
Other	<input type="text" value="0"/>

I did not send any material to be used as fuel.

Stockpiled

Material	Total Kilograms
Metal	<input type="text" value="0"/>
Used Oil	<input type="text" value="0"/>
Other	<input type="text" value="0"/>

I did not stockpile any material.

2. For each tab, if you did not send any material for land disposal, incineration, used as fuel or stockpiled, leave the kilograms field blank and click the check box for **I did not send any material**.
3. Click **Save & Next**.

Performance report

Enter your processed material disposal data (oil filters) cont.

1. Click on **Edit** if you need to change the previously entered data.
2. Click **Save & Next** to proceed.

Processed Material Disposal Data (Oil Filters)

Land Disposed Incinerated Used as Fuel Stockpiled

Includes material sent to landfills and dumps.

Land Disposed	Total Kilograms
Metal	1,000
Used Oil	1,000
Other	0
Total	2,000

Land Disposed data last updated by: Gary Agard on Jul 07, 2023 03:04 p.m.

1

TopNotchAuto
2021/22 Automotive Materials Performance - Processor
Enter your data and click **Save & Next** to move to the next reporting screen.

Processed Material Disposal Data (Oil Filters)

Land Disposed Incinerated Used as Fuel Stockpiled

Includes material sent to landfills and dumps.

Land Disposed	Total Kilograms
Metal	<input type="text" value="1000"/>
Used Oil	<input type="text" value="1000"/>
Other	<input type="text" value="0"/>

List any materials included in the "Other" category (250 characters max.)

I did not send any material for land disposal.

2

Land Disposed data last updated by: Gary Agard on Jul 07, 2023 03:04 p.m.

How to submit your processor performance report

Enter the weight of materials sent to a different processor.

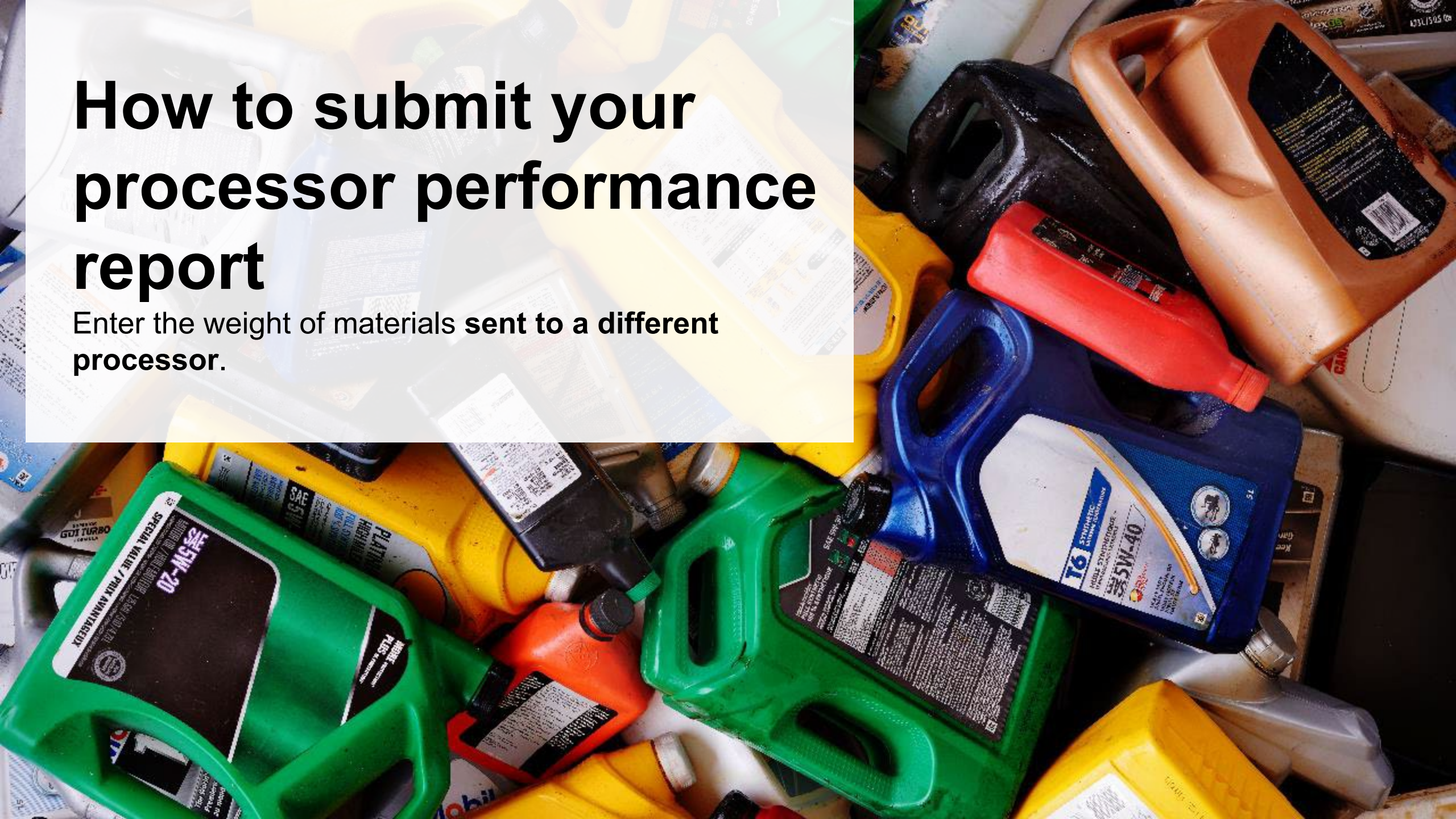

Performance report

Enter the weight of materials sent to a different processor

1. Click **Start** to begin entering the weight of automotive materials sent to a different processor.

Automotive Materials Sent to a Different Processor

Sent Downstream

Input the weight of automotive materials sent for processing by a different processor.

Sent Downstream	Total Kilograms
Antifreeze and Oil Containers	
Antifreeze Liquid	
Oil Filters	
Total	

Start

Performance report

Enter the weight of materials sent to a different processor cont.

1. Enter the total weight of antifreeze and oil containers, antifreeze liquid and oil filters sent for processing by a different processor under **Total Kilograms**.
2. Click **Save & Next**.
3. Click on **Edit** if you need to change the previously entered data.

HSP TESTING GUIDE
2021/22 Automotive Materials Performance - Processor
Enter your data and click **Save & Next** to move to the next reporting screen.

Automotive Materials Sent to a Different Processor

Sent Downstream

Input the weight of automotive materials sent for processing by a different processor.

Sent Downstream	Total Kilograms
Antifreeze and Oil Containers	<input type="text" value="0"/>
Antifreeze Liquid	<input type="text" value="0"/>
Oil Filters	<input type="text" value="0"/>

Clear Form **Save & Next**

Automotive Materials Sent to a Different Processor

✓ Sent Downstream

Input the weight of automotive materials sent for processing by a different processor.

Sent Downstream	Total Kilograms
Antifreeze and Oil Containers	1,000
Antifreeze Liquid	1,000
Oil Filters	1,000
Total	3,000

Sent Downstream data last updated by: Gary Agard on Jul 07, 2023 03:10 p.m.

Edit

How to submit your processor performance report

Enter the products made from automotive materials.

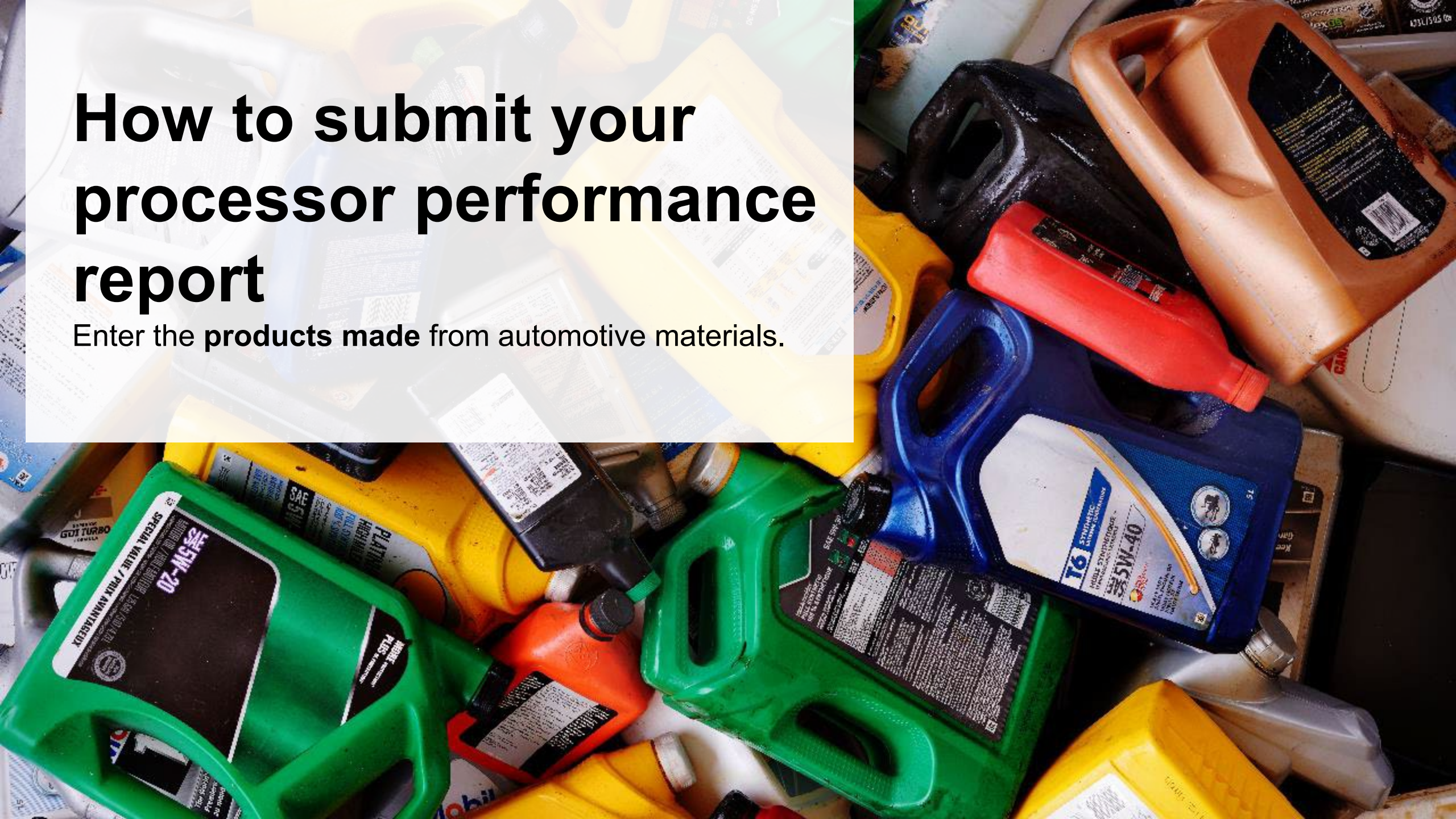

Performance report

Products made from automotive materials

1. Click **Start** to enter your data for products that you created out of processed antifreeze and oil containers, antifreeze liquid and oil filters.
2. Under **My Products**, enter the name of the product you created from processed materials (e.g., plastic flakes).
 - Write “Not Applicable or “None” on the materials that do not apply to you.
3. Click **Save & Next**.

Products Made from Automotive Materials

My Products Downstream Processor Products

Enter the products that you create out of processed automotive materials (max. 250 characters).

My Products

Antifreeze and Oil Containers

Antifreeze Liquid

Oil Filters

Start

1

HSPTesting

2021/22 Automotive Materials Performance - Processor

Enter your data and click **Save & Next** to move to the next reporting screen.

Products Made from Automotive Materials

My Products Downstream Processor Products

Enter the products that you create out of processed automotive materials (max. 250 characters).

My Products

Antifreeze and Oil Containers

Antifreeze Liquid

Oil Filters

Clear Form **Save & Next**

2

3

Performance report

Products made from automotive materials cont.

1. Under **Downstream Processor Products** enter the products made from antifreeze and oil containers, antifreeze liquid and oil filters you sent to a downstream processor.
 - Write “Not Applicable or “None” on the materials that do not apply to you.
2. Click **Save & Next**.
3. Click on **Edit** if you need to change the previously entered data.

HSPTesting
2021/22 Automotive Materials Performance - Processor
Enter your data and click **Save & Next** to move to the next reporting screen.

Products Made from Automotive Materials

✓ My Products **Downstream Processor Products**

Enter the products made from materials you sent to a downstream processor (max. 250 characters).

Downstream Processor Products

Antifreeze and Oil Containers

Antifreeze Liquid

Oil Filters

Clear Form Previous **Save & Next**

Products Made from Automotive Materials

✓ My Products ✓ Downstream Processor Products

Enter the products that you create out of processed automotive materials (max. 250 characters).

My Products

Antifreeze and Oil Containers

Antifreeze Liquid

Oil Filters

My Products data last updated by: Gary Agard on Jul 07, 2023 03:17 p.m.

Edit

How to submit your processor performance report

The next few slides will guide you in **entering your recycling efficiency rate (RER)** to your report.

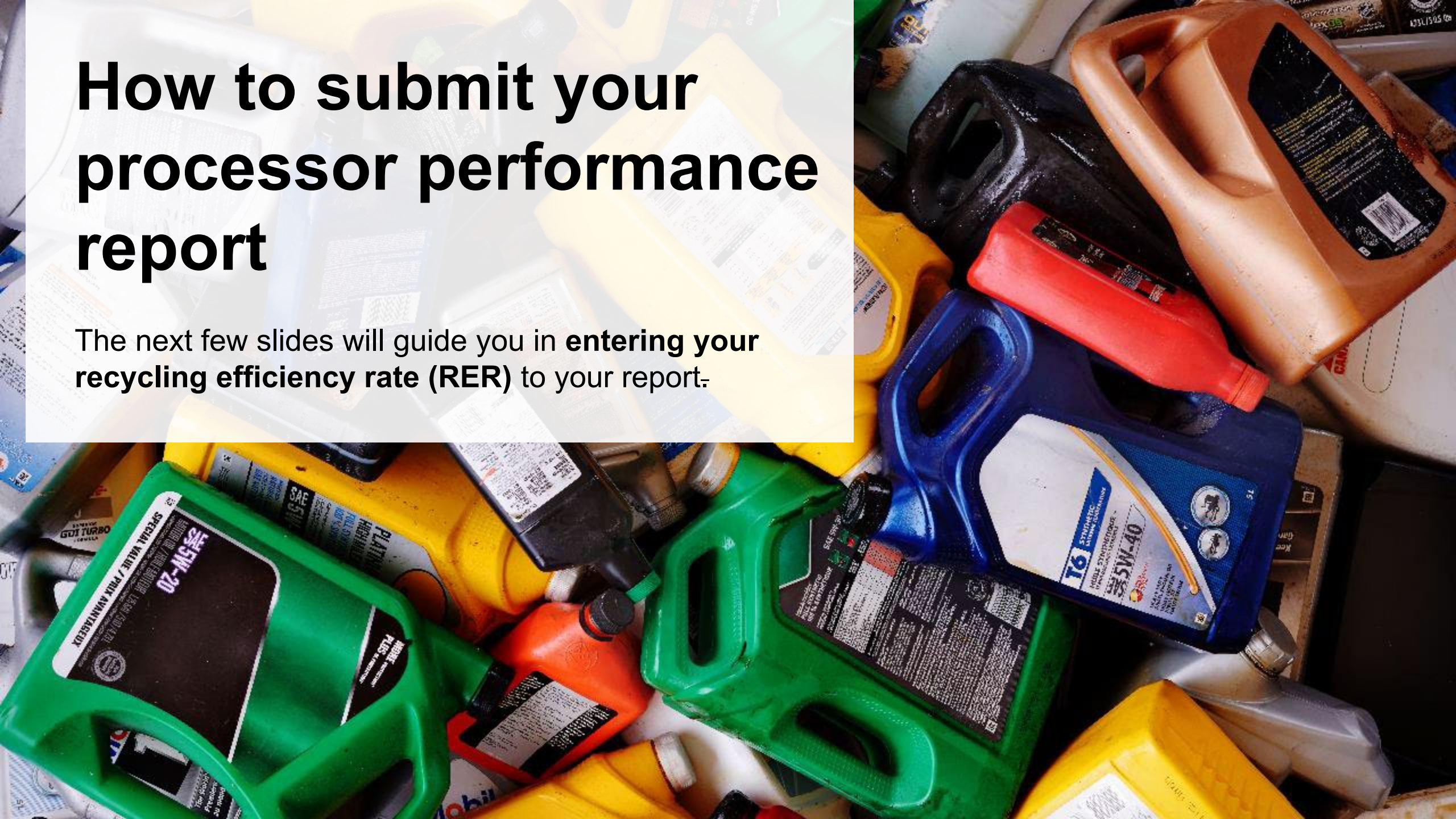

Performance report

Enter your recycling efficiency rate

Processors [listed on RPRA's website](#) are only required to enter the RER previously submitted in 2022. See [slide 6](#) for further explanation.

1. Click **Start** to enter your recycling efficiency rate (RER) from 2022.

Recycling Efficiency Rate

RER

Enter the applicable recycling efficiency rate (RER) for the following categories.

Automotive Materials	RER (%)
Antifreeze and Oil Containers	0
Antifreeze Liquid	0
Oil Filters	0

Start

1

Performance report

Enter your recycling efficiency rate cont.

1. Enter the **RER (%)** already submitted to RPRA for each material as applicable.
2. Click **Save & Next**.
3. Click on **Edit** if you need to change the previously entered data.

HSPTesting
2021/22 Automotive Materials Performance - Processor
Enter your data and click **Save & Next** to move to the next reporting screen.

Recycling Efficiency Rate

RER

Enter the applicable recycling efficiency rate (RER) for the following categories.

Automotive Materials	RER (%)
Antifreeze and Oil Containers	<input type="text" value="0.00%"/>
Antifreeze Liquid	<input type="text" value="0.00%"/>
Oil Filters	<input type="text" value="0.00%"/>

[Clear Form](#) [Save & Next](#)

Recycling Efficiency Rate

RER

Enter the applicable recycling efficiency rate (RER) for the following categories.

Automotive Materials	RER (%)
Antifreeze and Oil Containers	75
Antifreeze Liquid	81
Oil Filters	83

RER data last updated by: Gary Agard on Jul 07, 2023 03:23 p.m.

[Edit](#)

How to submit your processor performance report

The next few slides will guide you with **submitting** your report.

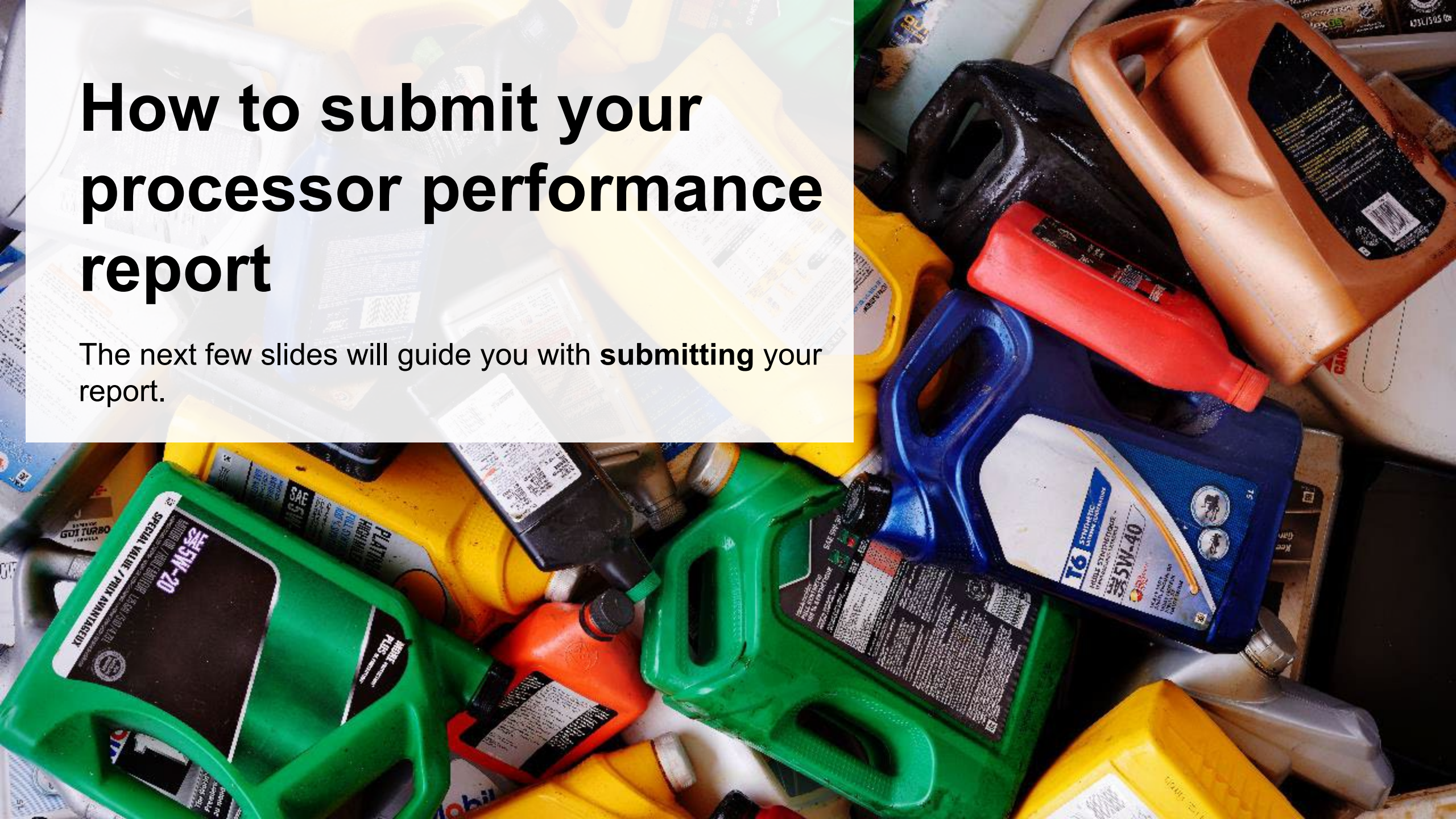

Performance report

Submit your report

1. Under **Report Summary**, you can review the data previously entered and click **Edit** if you need to make changes.
2. Click on **Submit Report** once you are finished reviewing and ready to submit.

HSP TESTING GUIDE
2021/22 Automotive Materials Performance - Processor

Report Status
In Progress

Report Summary

Received from Haulers

✓ Inside Ontario ✓ Outside Ontario

Input the weight of automotive materials received from inside Ontario.

Inside Ontario	Total Kilograms
Antifreeze and Oil Containers	1,000
Antifreeze Liquid	1,000
Oil Filters	1,000
Total	3,000

Inside Ontario data last updated by: Maajida Blake on May 19, 2023 06:10 p.m.

Edit

Submit Report

Submit Report

Make sure to provide all the required data before submitting.

1

2

Performance report

Submit your report cont.

1. After clicking on **Submit Report**, the below notice will appear. After reading the notice, click **Submit**.

Note: Once the report is submitted you are not able to make any changes.

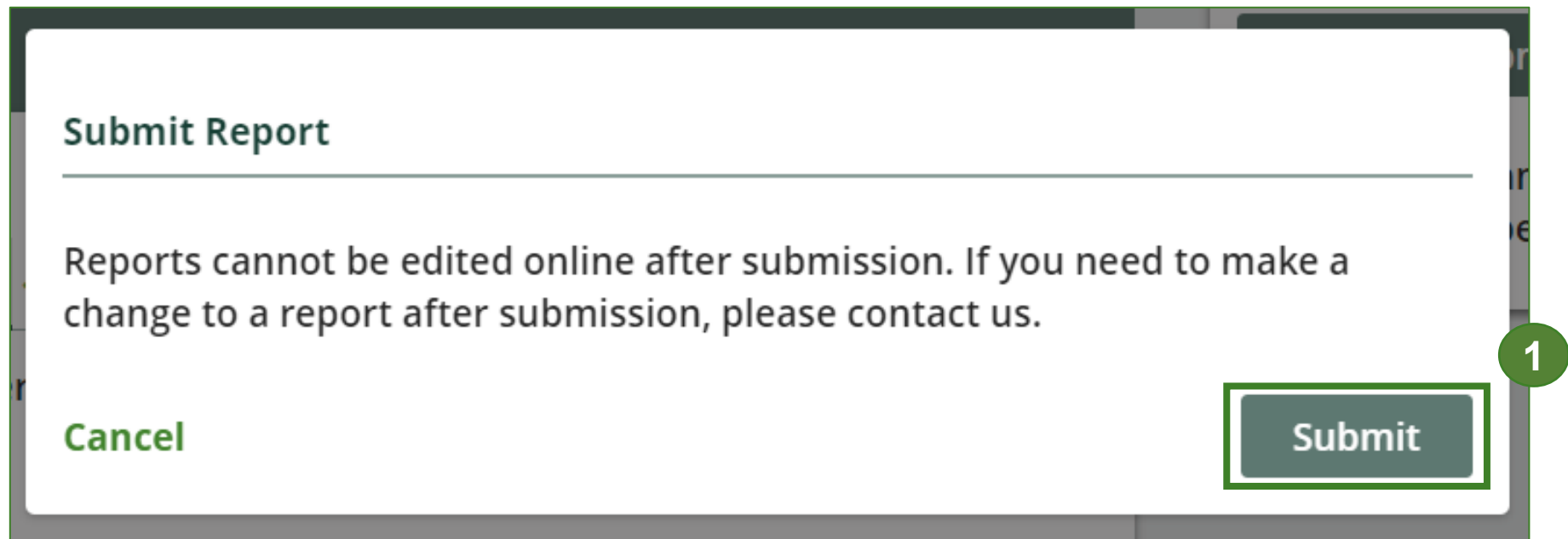

Performance report

Submit your report cont.

1. Your report status should now read as **Submitted**.
2. Click on **Back to Dashboard** to return to the Automotive Materials homepage.

[Back to Dashboard](#)

HSP TESTING GUIDE
2021/22 Automotive Materials Performance - Processor

Report Status
Submitted
May 19, 2023 08:43 p.m.

Submit Report

Report Summary

Received from Haulers

Inside Ontario Outside Ontario

Input the weight of automotive materials received from inside Ontario.

Inside Ontario	Total Kilograms
Antifreeze and Oil Containers	1,000
Antifreeze Liquid	1,000
Oil Filters	1,000
Total	3,000

Inside Ontario data last updated by: Maajida Blake on May 19, 2023 08:43 p.m.

[View](#)

Performance report

View submitted report

1. On the **Automotive Materials** homepage, under the **Processor** tab, your Automotive Materials Performance – Processor report status should show **Submitted** and who it was last updated by.
2. Under **Action**, you can click **View** to review the report submission or click **Download** for a copy of the report.

HSP TESTING GUIDE
Automotive Materials Homepage
Registration #:00025568
Automotive Materials Switch Programs

An asterisk (*) indicates that you have incomplete items to address in the tab.

Producer * Hauler * **Processor** PRO Status Invoices Add Roles

Automotive Materials

Report ▼	Status	Last Updated By	Action
2021/22 Automotive Materials Performa...	Submitted May 19, 2023 08:43 p.m.	Maajida Blake	View Download

Processing Sites [Manage](#)
List the address of each site where automotive materials are processed.

Materials Processed from Antifreeze [Manage](#)
Identify the materials that you recover or process.

Materials Processed from Oil Filters [Manage](#)
Identify the materials that you recover or process.

Materials Processed from Oil Containers [Manage](#)
Identify the materials that you recover or process.

Need help? Explore our [Registry Resources](#) Can't find an answer? [Contact Us](#)

Additional Resources

Have a question?

Resources to help you submit your report:

- Visit our [HSP processor webpage](#) for additional information on reporting requirements.
- For support with navigating the Registry and meeting your regulatory requirements, visit our [HSP Registry Resources webpage](#) to access registry procedures, compliance bulletins, how-to videos, FAQs and more.
- If you have further questions that are not answered in this guide, please contact the Compliance Team at registry@rpra.ca or call 1-833-600-0530.